Ransom Dry Goods Company

DAILY BULLETIN.

Ladies' House Wrappers.

We are showing the greatest assortment ever shown in Coshocton. No cheap, trashy garments, but nice neat fitting wrappers. Well made. No sweat shop goods. If you have one of our wrappers on you will look neat and nice enough to receive callers. They are made from neat patterns and in a tasty manner, and we can fit you perfectly.

A great many have beautiful tucked yokes and the finish is such that you will be proud to wear one. They are all nicely trimmed, have nice full flounce, are made from the very finest prints, in Percales, Lawns and Batiste. Prices 75c, $1, $1.25, $1.50 and $1 75.

See our Wrappers

Very Respectfully

Ransom D. G. Co

THE SMALLPOX SCARE

Is Explained by Doctor kitzmiller, the Victim.

SAYS HE HAD THE CHICKNEPOX

A Number of Reasons Given Why the Disease Was Not What Physicians Styled It.

EDITOR AGE: Please publish the following statement for the benefit of myself and those interested, as most people throughout Coshocton county have had more or less of a fright because of the smallpox scare, and myself being the cause of the excitement and statements of different kinds having been made from time to time concerning my case, I feel that it is only just that I be granted the privilege of a statement also. That all may understand I will briefly recite the history of my case:

For the four months prior to the attack I had been very busy, driving all day and many times most of the night. As a result of such exposure and exertion my system was run down and my blood greatly impoverished. On Saturday, March 2, a damp, chilly day, I attended a public sale and took a severe cold. On Sunday I felt no better, and on Monday, Tuesday and Wednesday about the same, not doing any driving but doing my office work regularly until Wednesday night when I took a good sweat as a part of the treatment for the cold. Thursday morning a rash appeared on different parts of my body and face which I supposed to be the result of the treatment. On Friday the rash resembled that of chickenpox. I called Dr. Yarnell to visit some of my patients. He came and of course saw me and after an examination he pronounced my trouble chickenpox. I did not feel sick and still filled prescriptions regularly at my home and continued doing so until Monday evening, March 11, when Mrs. Kitzmiller suggested that we call in another doctor as the rash had not subsided and something might be suggested that would afford a more speedy relief. I consented that she should telephone Dr. Wallace and if he could not come to ask Dr. McClain to come. Dr. Wallace could not be located and Dr. McClain came. He examined me and said he believed I had the smallpox. Well, that rather surprised me for I had not thought of such a thing. Having been nowhere to contract smallpox, it seemed impossible, and I told him so; also, that I had exposed the whole community and would feel sorry should such be the case. I told Dr. McClain that I could hardly believe it, but that he should bring or send some doctor who had experience with smallpox, not telling him his (McClain's) opinion of the case, and if he concurred with Dr. McClain's diagnosis, I would have the board of health quarantine, and insist upon general vaccination, and use all precaution possible from that time on.

The next morning Dr. Marshall came. He announced himself as having "come up to see that case of smallpox." He, after examining me, said he believed it to be smallpox, and I had him report to the clerk of our board of health, and to have him quarantine, which he did. The public in general and our local board would not believe it to be smallpox and asked me if I would object to their calling in Doctor Carr, as he had had much experience with the disease. Doctor Carr came and after a very thorough examination said, "You are not suffering with smallpox, and there is no cause for alarm, but as the board has ordered virus go ahead and vaccinate as it is a duty that should be attended to anyway."

When Doctor Carr's opinion was given out, Doctor Marshall reported to Doctor Probst, secretary of the state board of health, urgently requesting him to send some one to investigate the situation. On Thursday Doctor Moninger came, as the representative of Doctor Probst. He made a very hurried examination and said, "You have the smallpox." I asked him why he thought so. He made no reply. I then asked him in regard to proper treatment. He said, "As you are not sick you need none." On Friday Doctor Wallace came and made a thorough examination of me, saying in conclusion, "From what I know of smallpox you have nothing of the kind."

Now, my diagnosis of the case is this. I had chickenpox aggravated by the conditions before mentioned, and nothing else can be made of it for several reasons.

First — More than two hundred persons were exposed to me directly or indirectly during the attack and not a case of smallpox has resulted.

Second—Of those exposed to me only two persons have since had symptoms of the trouble which I had; one, my boy of 6 years, a very light attack, and my father, an adult of 50, a milder attack than I had.

Third—Over four weeks have passed since the eruption was at its height, when many were exposed every day, yet none here had any symptoms except those mentioned.

Fourth—None of those exposed who knew that they had had the chicken pox before, were affected in the least.

Fifth—Repeated tests were made for the secondary fever peculiar to smallpox but none was found.

Sixth—Not a single scab formed upon my face or body even where vesicles were purposely broken.

Seventh—None of the doctors took the usual precaution to prevent contagion if it were smallpox. One after examining vesicles on my body with his hands, some having just been opened, without even washing, exercised a boy who, the doctor said, had chickenpox.

If I had the smallpox I should prefer it to many cases of vaccination which I have seen. To conclude, it seems to have been a mistaken diagnosis. And who of us are perfect in our judgment and never make a mistake? I feel that those who so positively declared they were right, notwithstanding the opinion of any one else, should have modified their assertion and not so needlessly have excited the people. I have no ill feeling toward any one and trust that all will be rightly known and understood in the end.

Yours respectfully,
C. R. KITZMILLER.

Avondale, April 10, 1901.

RIGHT AT HOME.

Town Topics and All Kinds of Local Happenings Told in Brief.

—Gray Hardware Company.

—Special Officer Johnson has taken up his work, and can be seen each night in the business section.

—Contributors to THE AGE should remember that all matter sent to this office for publication must bear their name.

—No meeting of the board of trade was held Wednesday evening it being impossible for a number of persons to be present.

—Edward F. Neiderhouse, of Brink Haven, and Miss Tillie Hunt, of Tiverton, were married Wednesday by Rev. Dr. Hunt.

—Ed Doe & Co. now let their customers know their place of business by a fine new sign. It is large and attracts attention.

—The proposed Newcomerstown, Zanesville & Coshocton line will be 56 miles long and its projectors say will cost $10,000 a mile to build.

—No performance was given at the opera house Wednesday evening. The audience was too small to justify the presentation of the thrilling drama advertised.

—Under an ordinance they are catching and disposing of unlicensed dogs in Dennison. The tax brought in a little money, but was ignored by a great many people who are now losing their pets.

—A special from New York says that Russell Sage has announced that he and George Gould have bought the Wheeling & Lake Erie. He gave no details. Colonel Herrick, of Cleveland denies the statement made by Sage.

—The friends of Rev. E. W. Brown, an old time Roscoe boy, will be glad to learn, as stated in a letter to Rev. Dr. Hunt, that he he has now a very pleasant position as pastor of Hope chapel in Minneapolis with a fine parsonage and a salary of $1,500 a year.

A HANDSOME TEN

The New Bill Will Have Some Special Feature.

The secretary of the treasury has approved a design for the new ten-dollar legal tender United States note. Prominent in the center of the note is the picture of an American buffalo, taken from a photograph of a fine mounted specimen in the National museum. On the right and left ends are the portraits of Lewis and Clark, the noted explorers of the far northwest. By the side of each is a youthful figure extending a palm over the pictures.

The figures and letters denoting the denomination are quite large and conspicuous. The note is considered as artistic as any that has been issued in many years.

LOCATING REGIMENTS.

Captain Hayes Will Go to Vicksburg on an Important Mission.

Captain Hayes, of Warsaw, is a member of the Vicksburg Battlefield commission, and expects to leave in a few days for that place where he will meet his colleagues.

They will confer with former Confederate leaders on the positions occupied by regiments in the notable siege of the Mississippi city and will locate the boundaries of the park that will be created by the government. When the work is well started the commission will visit the place again for the purpose of locating monuments.

MORE THAN EIGHT MILLIONS

Was the Number of Passengers Carried by the Pan Handle.

At the annual meeting of the Pittsburg, Cincinnati, Chicago & St Louis railway, mentioned in Wednesday's AGE, the statement was made that 8,750,606 passengers were carried during the last fiscal year, more than double the number of human beings in Ohio.

This an increase of two per cent over the preceding, year. Because of the Pan American exposition and other great events this year is expected to break even the record of last year.

A Spo twenty pound track razor at Sas. C. M. Hay the jeweler.

Goodhair soap cures eczema.

ANOTHER RURAL ROUTE

It Will Start From Walhonding Postoffice.

IN THREE GOOD TOWNSHIPS

New Castle, Tiverton and Jefferson People Ask to Have Their Mail Delivered.

Increased appropriation for the establishment of rural free delivery routes have caused many persons in different parts of the country to think seriously on the subject. As usual Coshocton is up among the leaders, and a new route is asked in this county.

The proposed route starts from the postoffice at Walhonding and follows the river in a northwest course, passing to a point near Tiverton in the township of that name. It then curves to the southeast through the northeast part of New Castle township, and passes into Jefferson township. The course to Walhonding from this point will provide a great many people with daily mail. The route does not cross or conflict with any other route in contemplation and passes through a country where the people are in the main farmers and stock raisers. The roads it follows are of common dirt but they are in good condition the greater part of the year and passable at all times. There are no creeks without the necessary bridges and the country is well settled. One hundred and ten heads of families signed the petition and they represent a large population.

ANNUAL MEETING

Of the Gas Company Was Held Wednesday Afternoon.

The annual meeting of the gas company was held Wednesday afternoon in the office in the Selby building.

The directors chosen were Dwight E. Sapp, Mt. Vernon; Thomas C. Jones, Delaware; J. C. Fisher, Frank E. Pomerene, George A. Hay, Coshocton.

The officers elected follow: President, Mr. Sapp; vice president, Mr. Fisher; secretary and treasurer, W. R. Dixon.

BEARD MOVES UP.

Former President of the Rolling Mill Company Has a Good Thing.

Ambrose Beard, formerly president of the Coshocton Rolling Mill company, is being recognized by the American Sheet Steel company. He has been transferred from the general offices in New York to Muncie, Ind., and has been promoted to western manager. The position carries with it a handsome salary.

Mr. Beard is a competent steel man, well versed in every detail of the business, and his friends here are confident he will succeed.

TEN HOURS A DAY

Regular Employes of the Pan Handle Start on Summer Schedule.

The thousands of men employed on the Pennsylvania lines and the Pan Handle today commenced to work ten hours, and that will constitute a day's work until next November. The winter schedule provides for nine hours.

The number of men on each section has been increased, and the statement is made that one day this week 3,000 men were given employment. They will work on the vast improvements being made on every division of the great system. It is expected that 10,000 men will be at work in a few weeks.

SPANGLERS COMING HOME.

They Have Landed in California Where They Are at Present.

Mr. and Mrs. C. E. Spangler and son Etherington have landed in San Francisco and will probably reach Coshocton in a short time although their plans for the immediate future are not known.

When the party reach home they will have made a trip of many thousands of miles, with the added experience of having rounded Cape Horn and being at sea almost six months. They came from China on the steamship Empress of China.

The Rathbone Sisters will give a 15 cent social in K. of P. parlors and lodge room Friday evening, April 12. All Knights are especially invited. Bring your family or friends and enjoy the evening with us. 1t

Tickets are now on sale at Smith's drug store for Mrs. Kriby's recital Friday evening. Seats 25 cents including reserved seats.

WANTED—Energetic ladies and gentlemen to travel and appoint agents for a superb line of corsets, waists and skirts. $2 per day and expenses to start, with raise after three months. Also resident lady agents. Mrs. L. B. Eaton, 124 North Sixth street. Call Friday. 1t.

Rooms For Rent.

Five rooms upstairs. Inquire at the Hahn grocery, 563 Main street. 9-6t

Coshocton Lumber company. Telephone 172, ring 3. 9-3t

OHIO MEN

Given Good Places by the President This Morning.

[Special Telegram to THE AGE.]

WASHINGTON, April 11 —Robert P. Skinner, formerly editor of the Massillon *Independent*, has been appointed counsul general at Marseilles, France.

Francis B. Gesner, of Ohio,, has been appointed counsul at Zittau, Germany.

UP IN SMOKE

Went the Fine New Hosiery Plant at Barnesville.

[SPECIAL TELEGRAM TO THE AGE.]

BARNESVILLE, April 11.—The fine new factory of the Brnesville Hosiery company was destroyed by fire this morning. The loss is $60,000 with $35,000 insurance. The factory was placed in operation only a short time ago.

PEOPLE WE KNOW

Their Comings and Goings and Society News in General.

—Officer Doney, of the Pan Handle force, returned from Marietta Wednesday.

—Mrs. J. J. Brower has gone to Newcomerstown for a visit with friends.

—Miss Alvina Fenton, of Zanesville, is visiting her sister, Mrs. Serena Leisure.

—H. S. Wright left today for Cincinnati, where he has taken a position in a printery.

—William Henselman has moved from Cherry street to 503 South Seventh street.

—Milton Brillhart passed through here on his way home to Brink Haven from a two months' sojourn in Florida. He is very much improved in health.

—Dr. and Mrs. C. M. Neldon have returned from Cincinnati, where he recently graduated from a medical college. Dr. Neldon has not yet decided where he will locate.

—*Adamsville Register*: J. W. Vensel, principal of the Walnut street school of Coshocton, and his family visited relatives and freends in town several days last week.

SOME PRETTY WINDOWS

The Business Section Looks Pretty When Lights Are Lit.

The appearance of windows in a great many Coshocton business houses at night is often the subject of favorable comment from strangers.

Two men were standing at Fifth and Main Wednesday evening when one remarked: "That looks well. When you see business men showing their wares when their stores are closed and they simply want the advertisment you can bet on it that they are doing business and like all prosperous merchants are anxious to do more. That speaks well for your town."

NO PROSPECT.

Baseball Fans Say Coshocton Will Not Have a Club

Some hope was expressed during the winter that Coshocton baseball fans would become sufficiently interested in the game to back a club for this season, but the hope seems to have been built on shifting sand.

An effort was made to interest a number of parties in the sport, but Coshocton appears to have dropped out of the baseball world. "We couldn't get anybody to promise anything," was the way one old time enthusiast put it.

DOWN FLIGHT OF STAIRS.

Fell Mrs. Scherrer Who Was Unconscious For a Time.

Mrs. Scherrer, residing on South Sixth street slipped and fell while going down a flight of stairs Wednesday and was seriously hurt. She was unconscious for a time, but recovered and it is not believed the effects of the injury will be permanent.

Notice to Odd Fellows.

Coshocton lodge No. 44, I. O. O. F. will in future meet in their hall every Monday evening. 1t

Trunks and Valises. A. N. Com pton

THE OLD PROVERB

that "it takes nine tailors to make a man" may possibly mean that it takes nine trials to find the right tailor. You can save eight trials by coming here first. At this time in the year we can do considerably better by you than later. Not better in style, fabric, fit or finish—that's impossible—but better in price. For example: Suits from $18 up.

L. K. BEACH,
Merchant Tailor.

The Crawford Store,

(NEXT DOOR TO P. O.)

TODAY'S DOINGS.

THURSDAY, APRIL 11, 1901.

We are Sole Agents for Standard Patterns In Coshocton.

Home Dressmaking.

We have now received full supplies of Standard patterns for May of the latest styles for Spring apparel. Those who visit our paper pattern department will be interested.

Princess Skirts.

The construction of these skirts, sometimes called Corselet skirts, is explained fully in the May Designer now in our Pattern Department.

Washable Waists.

Prettier than Ever.

The season for Shirt Waists will come suddenly some of these days. Why not secure an assortment now while we have all the colors and sizes. See the new collars on them, see the new style sleeves. See the Colored Waists at

50c, 75c, $1, $1.25 and $2.

See our WHITE WAISTS at

50c to $2.50.

The Crawford Store.

Telephone 189

NEWSPAPERARCHIVE® NEWSPAPERARCHIVE®

COSHOCTON DAILY AGE

PUBLISHED EVERY EVENING
(Except Sunday)
—BY—
THE AGE PUBLISHING CO.

THURSDAY EVENING, APR. 11, 1901.

Entered at the postoffice at Coshocton, Ohio, as second-class matter.

AGE OFFICE TELEPHONES:
City Editor, - - - - 182

TERMS OF SUBSCRIPTION—Delivered by carrier to any part of Coshocton or Roscoe, ten cents a week. By mail to any address, $5.00 a year.

COLLECTION DAYS.—Collections for the DAILY AGE will be made every two weeks. On every other Saturday the carriers are expected to call on every subscriber who has not paid in advance, and we hope that all will remember the boys and be prepared for their bi-weekly calls, so as to save them frequent trips. It will be best for all concerned to make collections regularly and promptly.

REPORT IRREGULARITIES.—All subscribers on carriers' routes who do not receive their paper regularly and promptly, will confer a favor by notifying the business manager.

GIVE US THE NEWS.—Whenever you know an item of news, large or small, please inform the DAILY AGE office by telephone or otherwise, whether you have all the particulars or not.

ADVERTISEMENTS. — To insure change of display ads. the same day copy must be in hand before nine o'clock.

TO OUR PATRONS.

Regular carriers have no papers to sell. If they offer any on their routes the papers are taken from subscribers who are missed, or purloined from the office. The office will be thankful for the report of any such irregularities.

Notices for church festivals, church entertainments, etc., where the object is to raise money, will be charged five cents a line each insertion.

Cards of thanks, resolutions of respect, society meetings, obituary notices, and advertisements of balls and celebrations will be inserted for five cents a line. News notices of marriages, births and deaths will be inserted free.

UNION LABEL

BOWMAN.

BOWMAN, April 10—Farmers are busy plowing for corn

Mrs. Gross, of Roscoe, is visiting Mrs. Wm. House.

Miss Ira Taylor commenced a term of school at Soggy Hill Monday.

Several ladies attended a quilting at the home of Mrs. Lewis Randles, Tuesday.

Miss Blanche Randles spent Saturday and Sunday with her parents.

Will Randles and Bert Haines attended the Easter concert at Warsaw.

B. E. Demoss was in Coshocton Saturday.

Alpheus Bailey has moved into the house vacated by Robert Bluning.

Archie and Howard Randles spent part of last week with their grandparents, Mr. and Mrs. Alex Randles.

Earl Demoss spent Sunday with Roscoe friends.

A Testimonial From Old England.

"I consider Chamberlain's Cough Remedy the best in the world for bronchitis," says Mr. Savory, of Warrington, England. It has saved my wife's life, she having been a martyr to bronchitis for over six years, being most of the time confined to her bed. She is now quite well." It is a great pleasure to the manufacturers of Chamberlain's Cough Remedy to be able to publish testimonials of this character. They show that great good is being done, pain and suffering relieved and valuable lives restored to health and happiness by this remedy. It is for sale by C. E. Anderson.

Homeseekers' Tickets.

The Wheeling & Lake Erie will sell round trip Homeseekers' tickets to western points on the first and Third Tuesdays of January, February March and April. Tickets limited for return 21 days from date of sale.

For full information relative to rates etc., call on W. J. Davies, agent.

Low Rate Excursions to Northwest.

Commencing February 12, and every Tuesday thereafter, the Wheeling & Lake Erie will sell low rate settler's tickets to all points in the Northwest.

Full information relative to fares, connections etc., can be obtained by alling telephone 15, or W. J. Davies agent.

The Finishing Touch

is the touch that tells. Without it the perfection of workmanship in Clothing is never attained.

Every Suit or Overcoat

we make to order shows it. Though the price is incomparable for the goods, and the make to be found in Suits and Overcoats, not a garment goes beyond our portals before receiving an expert's final judgment on its construction.

Harris the Tailor

MARRIED IN TOPEKA.

Miss Bessie Ricketts is Now Mrs. Ralph Martin.

The Topeka *Capitol* of April 4, has the following concerning a young lady who has many friends in Coshocton:

"The marriage of Miss Bessie Ricketts and Mr. Ralph Martin took place at 8:30 last night at the home of Mr. and Mrs. George McCoy on West Eighth street.

"The guests who numbered about sixty, were received by Mr. and Mrs. McCoy, the bride's parents, Mr. and Mrs. S. L. Ricketts, of Meadville, Pa., and Miss Dollie Martin.

"Miss Jennie Dawson played the Mendelssohn wedding march as the bridal couple entered the parlor preceded by two tiny ribbon bearers, the groom's nieces, Lenora and Hester Hill, of Seattle, Washington. The ceremony was performed by Dr. D. M. Fisk.

"During the informal reception which followed the ceremony punch was served in the library by Miss Sadie Downing, and more elaborate refreshments in the dining room by Miss Kate Rushmore and Miss Heloise Green. Assisting in the parlors were Mrs. Frank Hill, of Seattle, Wash., and Mrs. Carl Swain. Mr. and Mrs. Martin will be at home after May 1 at 900 North Kansas avenue.

"Out of town guests present at the wedding were Mr. and Mrs. S. L. Ricketts, of Meadville, Pa.; Mrs. Frank Hill and daughters, of Seattle, Wash.; Major J. L. Prichard, of Leavenworth and Mrs. L. R. Marring, of Centerville, Ia.

THIRTY YEARS AGO

Rev Dr. Toland Was Appointed to Preach on a Circuit.

The New Philadelphia *Advocate* each week publishes the principal events of 30 years ago. Among the items in the current issue is the following:

"Rev. John W. Toland appointed to preach on the Deersville Circuit."

It's dangerous
to trifle with a cold,
Use

DR. JAMES' CHERRY TAR SYRUP.

Pleasant to take—never fails to cure.

At drug stores.
25 cents a bottle.

Sold by C. E. Anderson, No. 2 Forbes Block, Coshocton, and C. M. Ferguson Roscoe.

REDUCED RATES.

Northwest, West, South and Southeast via Pennsylvania Lines.

The sale of special fare colonists tickets to California, and settlers tickets to the Northwest, West, South and Southeast has been resumed via Pennsylvania Lines. Particular information about fares, through time and other details will be furnished upon application to passenger and ticket agents of the Pennsylvania Lines. 2-18-tf.

Do not fail to enter the Model Bicycle Contest.

April 11, 1901.

BICYCLE CONTEST,

Entries and votes to date.

Lillian Cottom	548
Blanche Evans	256
Mona Smith	612
Grace Overholt	252
Gertie Erwin	191
Mae Miller	334
Bessie Wright	180
Eulalia Compton (Coshocton, Ohio.)	112
Lockey Miller (West Lafayette)	232
Dorothea Geese (Pearl, Ohio.)	102

Entries close May 1.

When you buy merchandise call for voting slip. Contest closes July 3. Any number may enter the contest. The polling place is No. 347 Main st. Vote early and often.

THE MODEL. LEADING STRICTLY ONE PRICE CLOTHIERS AND MENS OUTFITTERS. NICHOLAS & BURNS ALL

DR. C. G. SMITH, DENTIST.

Schaich Building, over Mrs. Muhn's Millinery store, Coshocton, O.

Gas administered for the Extraction of teeth. Crown and Bridge work a specialty. PHONE 191.

BLACK UNDER SKIRTS.

We have just received a large shipment of Black Skirts that are wonderful bargains for the price. They range in price from 50c to $3.50 each. See display in window. Call in and examine them.

BED SPREADS

A few spreads left at the same old price, 69c, 85c, $1, $1.25. Better come soon if you need any of these. Will not last long.

LACE CURTAINS

Still a big stock of curtains to select from. Anything in this line you can find here. Rugs, Carpets and Oil Cloth. Everything that is needed at house cleaning time you can get of us.

Davis & Rogers

PEOPLE'S WANT COLUMN.

Free to Patrons of THE AGE.

All advertisements which come under the heads of for sale, for rent, situations wanted, lost, found, etc., will be printed free of charge for patrons of THE AGE. To others than patrons there will be a charge of five cents a line—count seven words to the line.

The announcements of business houses or agencies will not appear in this column. We hope our patrons will not hesitate to let their wants be known through this column

WANTED.

GIRL—To work in laundry. Apply at the Eureka.

BELL BOYS—Two at Park hotel at once.

GIRL—To do general house work in small family. Inquire at 244 Cherry street. 10

WOMAN—Middle aged woman on farm to take care of sick woman. Good place for right party. Inquire at Royer's grocery, 529 Main street.

EVERYBODY—To read my ad on 4th page of this paper. Ed Judd.

FOR RENT

HOUSE—Five rooms with all modern improvements. Inquire at corner of Eighth and Walnut or at Elite Cafe.

HOUSE—Six room house. All modern improvements. Inquire of J. R. Stewart.

ROOMS—Two large, for small family. Inquire 581 Locust streea. 10

HOUSE—At Fourth and Mulberry. Inquire of Theo. Agnew.

HOUSE—For information call or address 132 North Second street, Coshocton, O.

HOUSE—New, modern in every particular, on Cherry street. Call at Kuntz's grocery, Cherry street. 8

ROOM—Nicely furnished front room at 245 North Fourth street.

ROOMS—Furnished. 115 North Fifth street or inquire at Coshocton Installment House, 520 Main street.

ROOMS—For business and nice suite living rooms on Walnut street. J. N. Wood.

HOUSE—Four room house, 531 Locust street. Also furnished room. Phone 463.

HOUSE—Modern seven room house on Cambridge street. Possession given May 1 Phone 335 John Heskett. 27

FOUND.

PIN—Coshoton High school class of 1899. Owner inquire of J. T. McBane, 156 Park Ave. 9

FOR SALE.

BED—Child's Inquire at 1101 Chestnut street.

ORGAN—First class, in good repair. 416 South Fourth or phone 227 11

Accidents will happen in the best regulated families and a jar of

Clydesdale Ointment

will quickly cure the results. For cuts, bruises or wounds of any kind it is a sovereign remedy. It cures without causing pain or irritation and does not leave a scar. There should be a jar of CLYDESDALE OINTMENT in every house. There is nothing else so good for curing all sorts of injuries, rheumatism, lame back, sprains, etc. Harmless even to infants.

Cheaper and better than to let it cure itself. Price, 25 cts. per jar, at all dealers.

The Geo. W. Bicknell Co.,
PITTSBURG, PA., U. S. A.

Always a full stock of
FRESH CIGARS and TOBACCO at
March's Cigar Store,
[illegible] MAIN STREET.

Dewey Was Successful

because he was a leader and a careful man, who didn't wait to see what other people would do first. We are Leaders because we often have new goods on sale before our competitors know that the old ones are out of style.

Come in often if you want to keep posted on everything in our line that is new and novel.

Coshocton's Leading Clothiers.

Strauss, Thompson & Co. **THE BOSTON.**

LOOK FOR THE WHITE FRONT.

Notice of Application for Franchise.

INCORPORATED VILLAGE OF COSHOCTON, O.
Office of Village Clerk.

Notice is hereby given that The Zanesville, Adamsville and Coshocton Electric Railway Company on the 12th day of March, 1901, made application to the Council for permission to construct and operate a street railroad on the following streets: Beginning at the eastern corporation line on Chestnut street; thence westerly along and on said Chestnut street to Main street; thence westerly along Main street to Water street. The number of tracks on each street to be one, except where double tracks are specified. Said grant to be for 25 years.

3-19-23t. F. F. WAGNER, Village Clerk.

Gamble & Co.,
Call Tel. 419.

T. W. V. & O. Time Card.

WESTWARD, DEP'T.	ARR
Mixed train, 2 p. m.	mixed 10:15 a. m

Connects at new union depot, Toledo, O., with Mich. Central Ry.; T., St. L & K. C.; L. S. & M. S.; D., S. [illegible] A.; D., G. R. & [illegible]; Grand Trunk System; D., G. H. & M., and Wabash Ry.

All trains on T., W. V. & O. division run daily except Sunday.

WM H. KIPP, Agt at Coshocton

Suit, Overcoat or Trousers

Of new goods, latest styles, at popular prices. Also a complete line for ladies skirts and jackets Pressing and cleaning.

CALLAHAN
509 Main St. Up Stairs.

—Established 1872.—
THE COMMERCIAL BANKING CO
Capital $50,000 Surplus $25,000

J. W. Cassingham, President; H. C. Herbig, Cashier E. L. Lybarger, Vice President. Jos. K. Johnson, Ass't Cashier.

S. STEINBERG, President. F. SCHAEFFER, Gen. Man. & Sup.

The Marietta Artificial Stone Co.

Portland Cement Pavements.

Layers of Cement Sidewalks, Cellars, Yards, Carriage Houses, etc. All work guaranteed. Marietta, O.

Coshocton office, Hotel Mecca. tf

Representative, G. A. Koerkel.

PROFESSIONAL CARDS.

W. A. HIMEBAUGH,
ATTORNEY-AT-LAW.
Office in Nicholas Block.

The Eureka Laundry
AND DRY CLEANING.
Joseph R. Wilson, Prop.
Work called for and delivered free
Phone, 95.

CHARLES B. HUNT
ATTORNEY-AT LAW,
Notary Public. - Hunt Building

DR. R. C. EDWARDS,
Office in Residence, 311 Chestnut St
Phone 94.

"Clover Hill" Butter

WHAT TO EAT.

Ham and Eggs, Home Dried Sweet Corn, high grade Canned Corn, high grade Canned Tomatoes, high grade Succotash, high grade Red Kidney beans, high grade Peaches, Fancy Prunes, California Lima Beans, Clover Hill Butter.

What you want and all you want.

W. A. SMITH. PARK CASH GROCERY.

FEASLEY & BLOWERS.

Slate and Tin Roofing and all kinds of repair work. Metal ceilings a specialty. Galvonized iron cornice and skylight work.

Phone 164. McClain Building, Chestnut Street

J. E. GLASS & CO. UNDERTAKERS AND EMBALMERS

553 Main Street. Phone No. 498. Residence, No. 499.

d-2-9-3m

Eagles, Crescents, Yales, Tribunes, Featherstones, Nationals, Stearns, Wolfe American, Barnes and 20th Century.

TAKE YOUR CHOICE.

All are on our floor for immediate delivery.

BURNS & GOSSER

? The Question Answered ?

Who carries a complete line of the leading makes of STOVES

C. S. WOLFORD
Main Street,
COSHOCTON, - OHIO.

Who shows all the popular designs and styles of STOVES

FOOT LUXURY.

Ladies no longer consider fashion before comfort. The trend of the times is toward ease in Footwear. The natural shape is the advanced idea of a perfect shoe. Ladies do not let your feet suffer. We can drive away all aches and pains. Take refuge in our natural shaped shoes, made to fit the feet as nature intended--as graceful and pretty as they are comfortable. Moderately priced, $2, $2.50, $3, $3.50.

Come here with your troubled feet.

BRENDEL BROS.,
Fitters of Feet. Cash and One Price

DR. E. S. McDONALD, DENTIST.

Guidel Building, Opposite Opera House, Coshocton, O.

NEWSPAPERARCHIVE®

We can tell you "What Men of Fashion will wear" this Spring and Summer—ask us.

TAKE NO CHANCES

WHEN buying clothes ready-to-wear. There is only one sort that will never disappoint you in the excellence of the fabric, correctness of the style and general value-for-price, and that sort bears this label.

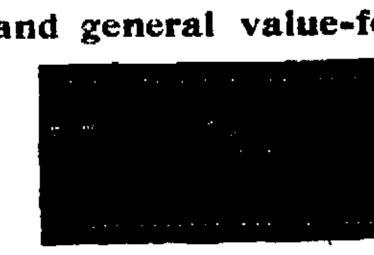

We have sold this make to our most particular customers and have never heard anything but commendation from the wearers.

The man who has been paying his $15 or $20 for a Suit or Top Coat of the ordinary "ready-made" sort, and who is now buying Stein-Bloch clothes, realizes how much more style, comfort and service he is getting for the same price.

Prices Less than Competition.

THE HUB

Main Street, Coshocton, Ohio.

Learning to ride one of our bicycles is the simplest thing in all the world. We advise the selection of just the right size and weight for you to handle. The gear and every little movement part is completely under your control and there is no hitch of any kind. Payments as easy as liberal terms can make them.

J. A. COMPTON

Coshocton, Ohio.

SPRING CLOTHING

Is Here Waiting Your Approval.

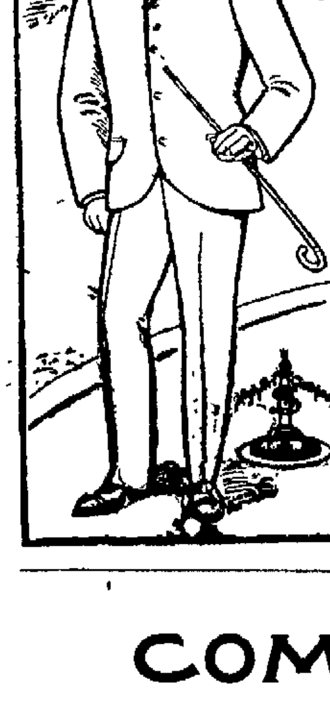

There's not a weak spot in the whole lot.

If You Need a Suit

We have a Bargain to fit your need.

Every description of fabric and pattern from the low priced and medium kind at $4 to $7.50 up to the best makes in the country at $10 to $18.

Our Spring Hats & Furnishings

Are correct and within your reach. No fancy prices.

You take no chance here, our word goes with the goods.

COME SEE US.

ED. DOE & CO.,

Ooshocton, Hogan Building.

SURPRISED A REBEKAH.

Miss Mary Rinner Entertained a Large Party of Lodge Friends Wedneseay.

Wednesday evening about 30 Rebekahs called at the home of Miss Mary Rinner on South Fourth street to spend the evening. Miss Rinner was taken very much by surprise but recovered sufficiently before the evening was over to realize that she was the victim of an old fashioned surprise party. All spent a pleasant evening and before leaving they made her a handsome present as a token of the esteem in which she is held by the lodge. It is greatly appreciated.

If troubled by a weak digestion, loss of appetite or constipation try a few doses of Chamberlain's Stomach and Liver tablets. Every box warranted. For sale by C. E. Anderson, No. 2, Forbes Block.

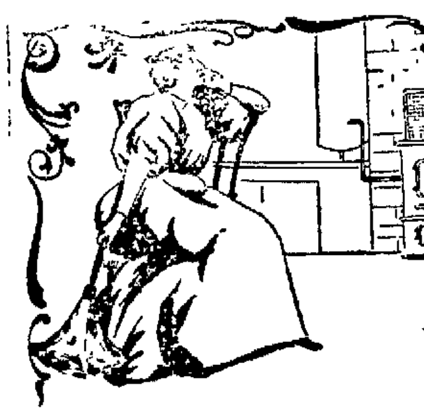

When a woman doesn't take any interest in her housework—

When the least exertion tires her—

When her back aches constantly—her head troubles her—limbs pain, and she feels generally miserable, it's a pretty sure indication that her kidneys are not doing their duty.

That backache is simply kidney ache—

The poison the kidneys should take out of the blood is left in, and is breeding all sorts of dire diseases—

But you can stop it—

Doan's Kidney Pills

Act directly on the kidneys—strengthen them, help them to do their duty.

Read what one grateful woman has to say about it.

Mrs. Elizabeth Gates, of corner of May and Philadelphia streets, Dayton, O., says:

"Doan's Kidney Pills were worth thousands of dollars to me and I think such a remedy is a Godsend to suffering humanity. I don't think I should be alive to-day had it not been for them. I suffered for years with my kidneys and no one but myself can imagine what I went through. The pain and distress across my back was so bad at times that it was all but impossible for me to get about. The least cold settled in my back and at such times I suffered the most. The miserable bearing down feeling was a source of great suffering to me. I also had a kidney weakness which was very annoying and distressing. I tried a number of so-called kidney remedies, but none gave me relief. The very first dose of Doan's Kidney Pills helped me. I recommend them to my friends as the grandest medicine on earth and you may use my statement for publication."

Doan's Kidney Pills for sale by all dealers. Price 50 cents. Mailed by Foster-Milburn Co., Buffalo, N. Y., sole agents for the United States. Remember the name, Doan's, and take no substitute.

CLOSED A GOOD YEAR.

Baptists Paid Their Church Debt and Expenses and Have a Surplus.

The Baptist church closed a very prosperous year under the pastorate of Rev. J. S. Ebersole Wednesday evening and gave a social and supper in honor of the occasion.

After the supper the congregation went to the auditorium of the church and heard the reports of the heads of departments. These showed a gradual growth for the year in all lines. The church paid off an old debt of $539.10 during the year and also met all running expenses amounting to over $600 and still have a few dollars left in the treasury. The Sunday school has also increased, and the church starts on the coming year with the very best prospects for a year of greater advancement than the past year proved to be.

Rev. Dr. Leonard, of Granville, was present and addressed the meeting on the subject of finance. He gave many words of praise and encouragement.

A PRETTY PICTURE,

But it Meant More Work For the Faithful Teacher.

Sixty-one little tots, bright eyed and very well dressed, presented a pretty picture as they sat in the first grade in the Chestnut street building facing their teacher, Mrs. Carnahan, this morning. There are 61 names on the roll and 61 answered present.

The record is remarkable because the entire school was there and because so many are in one room. More space is needed to accommodate Coshocton's school children and give them the proper instruction, but Mrs. Carnahan is very successful in teaching and training them in spite of the crowded condition of the room.

To Protect Missionaries.

Pittsburg, April 11.—The Rev. Dr. George W. Chalfant of this city has received a full copy of what he regards as the most important Chinese edict of this century—the proclamation of Yuan Shih-Kai, governor of the province of Shan Tung, in China. He promises full protection in the future to the missionaires.

The Best Remedy for Rheumatism.

QUICK RELIEF FROM PAIN.

All who use Chamberlain's Pain Balm for rheumatism are delighted with the quick relief from pain which it affords. When speaking of this Mr. D. N. Sinks, of Troy, Ohio, says: "Some time ago I had a severe attack of rheumatism in my arm and shoulder. I tried numerous remedies but got no relief until I was recommended by Messrs Geo. F. Parsons & Co., druggists of this place, to try Chamberlain's Pain Balm. They recommended it so highly that I bought a bottle. I was soon relieved of all pain. I have since recommended this liniment to many of my friends, who agree with me that it is the best remedy for muscular rheumatism in the market." For sale by C. E. Anderson.

COMPOUND EXTRACT
POKE ROOT AND BURDOCK
FOR THE BLOOD.

C. E. Anderson's drug and book store Forbes block.

SAMUEL GAMBLE

Headquarters for

Staple and Fancy Groceries

516 Main Street, Phone 71.

RAY S. BLINN,

Architect and Engineer.

Rooms 4 and 5, Hunt Building, Coshocton

Plans, Specifications and superintendance of buildings Reports and estimates on engineering projects

MOVING VANS AND DRAYS

When ready to move give us a call. Good storage room in connection.

Rolston & Davis Transfer Co.

Office moved to Markley's Livery Barn, rear of Oak Hotel. Phone 449.

FRANK L. PACKARD,

.ARCHITECT.

Successor to

YOST & PACKARD,

Y. M. C. A. Bldg. Columbus, Ohio.

Telephone 1200. 2

Notice to Ladies and Gents

All kinds of Cleaning and Dyeing done. Will call and deliver on short notice. Phone 305.

E. J. KUNTZ,
Agt. for Lang, Zanesville.

Palacine Oil

Brilliant, Peerless, Odorless and Smokeless. For sale by

L. B. BARCROFT,

636 Walnut Street, Coshocton, O

TO CLOSE OUT.

A few White Sewing Machines at cost ($25) for cash if sold this week at

Coshocton Installment House.

[illegible]

STRUCK ON HIS HEAD

Chinese Minister to Russia Receives Fatal Injuries.

THROWN OUT OF FOREIGN OFFICE.

Insulted Count Lamsdorff, a Member of the Ministry, During a Discussion of the Manchurian Question—Czar's Warning to China—Gloomy Situation Depicted at Peking.

St. Petersburg, April 11.—The Chinese minister here, YangYu, gravely insulted Count Lamsdorff, the Russian minister of foreign affairs, during a discussion of the Manchurian question, whereupon the count ordered his lackeys to put the Chinese minister out, and Yang-Yu was thrown down stairs and fatally injured in the head.

London, April 11. — Dr. Morrison, wiring to The Times from Peking, draws a gloomy picture of the situation there, and urges the necessity of withdrawing troops before the hot, rainy season sets in, adding that unless orders for withdrawal arrive before May it will be almost impossible to move before autumn. "Neither the Chinese nor the ministers of the powers," says Dr. Morrison, "are responsible for the slowness of the negotiations, but rather the home governments, whose apparent indifference and dilatoriness provoke much adverse comment among the diplomatic bodies. Competent observers believe that the anti-foreign feeling in the province of Chi-Li is more prevalent than ever."

"M. De Giers demands the return of all communications to the Chinese authorities to the Russian legation regarding the Manchurian negotiations," continues Dr. Morrison, "and he warned Li Hung Chang that, instead of being, as heretofore, an advocate of the Chinese cause in the confidence of the ministers of the powers, he will henceforth support the policy of the utmost severity. Russia has still ample means to indulge this spirit. The report is current, but I believe it is premature, that Russia has already prepared a fresh form of convention. Doubtless, however, when the process of intimidation has been carried far enough, a fresh attempt will be made to recover the lost ground."

England's Scheme.

Berlin, April 11. — "England is intriguing in Peking," says a dispatch from the Chinese capital, "to secure the substitution of Prince Su for Prince Chun in the journey to Berlin, to express Emperor Kwang Su's regrets for the murder of Baron Von Ketteler, and she wishes to combine Prince Su's trip for that purpose with the Chinese special embassy to London to tender Emperor Kwang Su's congratulations to King Edward on his accession."

Gifts From Chinese Princes.

Berlin, April 11.—Prince Ching and Prince Chun, according to a special dispatch from Peking, sent to Count Von Waldersee precious birthday gifts, and Prince Chun, accompanied by his younger brothers, called upon the count and personally congratulated him upon his anniversary. The same correspondent asserts that the reports of the outbreak of a rebellion in Mongolia and Shen-Si, headed by General Tung Fu Hsien, are not credited in Peking.

Coolness Between Them.

Peking, April 11.—A perceptible coolness has arisen between Count Von Waldersee and Dr. Mumm Von Schwartzenstein, principally because the commander-in-chief has refused to order the troops to render the minister military honors, as to do so would be contrary to German army instructions.

Chinese Robbers Surprised.

Berlin, April 11. — According to a dispatch received here from Count Von Waldersee, dated Peking, April 8, Chinese robbers were surprised at Tang-Shan, in Ke-Chi-Li province, on April 2, and pursued by Captain Meister, who killed 20 of their number.

Dead In a Bathroom.

New York, April 11.—Edward Stevens, 47, was found dead in a bathroom at the Hotel Dore. He was a graduate of West Point and served for several years under General Miles on the western frontier, rising to the rank of captain in the regular army. About 15 years ago he resigned to go into the real estate and insurance business with his father in this city. He had been suffering from heart trouble, and it is supposed that this was the cause of his death.

He Wants a Divorce.

Knoxville, April 11.—After the fashion of Mrs. Carrie Nation, Mrs. John Payne smashed a saloon in which her husband is employed, and threatened to stand at the door and prevent any customer from entering. Payne worked therein. The proprietor dismissed Payne, whereupon Payne entered suit for divorce from his wife. The court enjoined Mrs. Payne from further smashing and her husband has returned to work, but will continue his efforts to seek divorce.

Former Pension Agent.

Indianapolis, April 11.—Martin Van Buren Spencer, ex-United States pension agent, died at his home. He had been a sufferer from chronic catarrh for some time, and his death was caused by the disease. He was appointed from Fort Wayne by President Cleveland and was one of the most prominent Democrats in the state.

Moving Time!

When ready to move call the largest wagon in town.
Also dealers in Grain, Hay, Lime and Cement.

MILLER & CO.,

117 to 121 South Third Street. Goods stored when desired. Phone 461.

—CALL THE—

Young Street Car

City calls 10c. Passengers and trunks 25c.

PETER ECKERT.
Phone 152. Liveryman

Pittsburgh Division.

Pennsylvania Lines.

Schedule of Passenger Trains—Central Time.

Westward	21	7	19	3	5	31	25	33
	AM	AM	AM	PM	PM	PM	AM	
Pittsburgh .. lv.	1 05	4 50	*8 00	*12 25	*8 15	2 35	5 50	
Wheeling Jc "						4 [illegible]	7 35	
Steubenville "	2 29	6 04	9 28	1 53	9 39	4 [illegible]	7 45	
Mingo Jc "		......		2 01		4 35	7 51	
Fernwood "	..	......		f2 16	..	4 53	8 04	
Bloomfield. "	..	..		f2 28	...	5 07	8 14	
Cadiz Jc. "		..	10 10	2 45		5 25	8 30	
Jewett "			s	2 52		5 32	8 37	
Scio "			s	3 03		5 42	8 48	
Bowerston "			s	3 13		5 58	9 01	
Dennison ar.	3 50	...	10 52	3 40	10 58	6 15	9 20	AM
Dennison lv.	3 50		10 52	3 40	10 58	PM	AM	5 00
Uhrichsville "			10 57	3 45				5 05
Tuscarawas "				3 50				5 10
Gnadenhutten "				3 54				5 18
Pt. Washington "	......	......		4 [illegible]				5 [illegible]
N. Comerstown "	..	......	11 23	4 20	11 25			5 [illegible]
W. Lafayette "		......		4 [illegible]				5 [illegible]
Coshocton "	..		11 46	4 53	11 47			6 03
Conesville "				5 08				6 14
Trinway "	5 01	..	12 10	5 25				6 27
Frazeysburg "				5 37				6 38
Newark "	5 46	8 40	12 50	6 17	12 43			7 15
Kirkersville "				f6 40				7 37
Pataskala "				6 48				7 44
Columbus ar.	6 45	9 30	1 45	7 30	1 40			8 20
	AM	AM	PM	PM	AM			AM

Eastward.	8	6	14	20	10	32	34
	AM	PM	PM	PM	AM	PM	
Columbus lv.	*12 25	*12 01	*12 55	*8 20	*8 50	[illegible]	
Pataskala "	......	......	......	......	9 24	[illegible]	
Kirkersville "	......	......	......	......	9 32	[illegible]	
Newark "	1 23	1 00	......	9 11	9 55	[illegible]	
Frazeysburg "	......	......	......	......	10 21	[illegible]	
Trinway "	1 56	1 33	......	v	10 36	[illegible]	
Conesville "	......	......	......	......	10 49	[illegible]	
Coshocton "	2 18	1 53	......	10 03	11 01	[illegible]	
W. Lafayette "	......	......	......	......	11 16	[illegible]	
N. Comerstown "	2 43	2 17	......	......	11 31	[illegible]	
Pt. Washington "	......	......	......	......	11 42	[illegible]	
Gnadenhutten "	......	......	......	......	11 52	[illegible]	
Tuscarawas "	......	......	......	......	11 57	[illegible]	
Uhrichsville "	......	......	......	......	12 04	[illegible]	
Dennison ar.	3 20	2 50	......	11 00	12 20	[illegible]	PM
Dennison lv.	3 20	2 50	......	11 00	12 20	[illegible]	†3 [illegible]
Bowerston "	......	s	......		[illegible]	[illegible]	[illegible]
Scio "	......	s	......	......	[illegible]	[illegible]	[illegible]
Jewett "	......	......	......	......	[illegible]	[illegible]	[illegible]
Cadiz Jc. "	......	3 30	......	......	[illegible]	[illegible]	[illegible]
Bloomfield "	......	......	......	......	......	[illegible]	[illegible]
Fernwood "	......	......	......	......	......	[illegible]	[illegible]
Mingo Jc "	......	......	......	......	1 47	[illegible]	[illegible]
Steubenville "	4 45	4 07	......	12 18	2 00	[illegible]	[illegible]
Wheeling Jc "	......	......	......	......	......	[illegible]	[illegible]
Pittsburgh ar.	6 20	5 40	5 50	1 45	[illegible]	[illegible]	[illegible]
	AM	PM	PM	AM	PM	AM	PM

v Stops to let off passengers from Columbus or points west. s Stops Sundays only.

Dark Faced Type denotes time from 12.00 noon to 12.00 midnight. Light Faced from 12.00 midnight to 12.00 noon.

Trains leave Cadiz Junction for Cadiz, †6 10, †8 30, †10 10 a. m.; †1 15, †3 30 and †5 25 p. m.; arrive Cadiz, †6 50, †9 10, †10 45 a. m.; †1 50, †4 10, †6 00 p. m. Leave Cadiz, †5 25, †7 50, †9 30 a. m.; †12 30, †2 05, †4 40 p. m.; arrive Cadiz Junction †6 00, †8 25, †10 05 a. m.; †1 05, †2 40, †5 20 p. m.

Pullman Vestibule Dining and Sleeping Cars are run on Nos. 6, 7, 14 and 19; Pullman Sleeping Cars on Nos. 3, 5, 8, 10, 20 and 21. Nos. 6, 8, 10, and 20 connect in Union Station, Pittsburgh, with through trains for the East.

Nos. 5, 19, 21 and 33 run via Columbus to Cincinnati; Nos. 7 and 21 to Indianapolis and St. Louis; Nos. 3 and 21 to Chicago. Nos. 3, 6, 33 and 32 connect at Trinway to and from Zanesville and stations on the C. & M. V. R. R.

Connection at Steubenville and Wheeling Junction for Wheeling.

L. F. LOREE, General Manager, E. A. FORD, General Passenger Agent,
11-25-00-O PITTSBURGH, PENN'A.

For time cards, rates of fare, through tickets, baggage checks and further information regarding the running of trains, apply to any Agent of the Pennsylvania Lines.

—ARTISTIC—

Painting and Paper Hanging.

PHONE 144

DENZER & CREWTHERS.

W. & L. E. R. R. Time Card.

IN EFFECT DECEMBER 9, 1900.

(DAILY.)

GOING NORTH.

Lv. Zanesville	6:25 a. m.	4:05 p m
Lv Coshocton	7:28 a m	5:07 p m
Ar Canton	9:37 "	7:27
Ar Kent	10:52 "	8:26 "
Ar Cleveland	12:5 p m	9:40 "
Ar Buffalo [L S & M S]	7:30 "	2:55 a m
Ar Albany [N Y C & H R]	4:10 a m	11:15 "
Ar New York [N Y C & H R]	7:51 "	2:55 p m
Ar Boston [B & A]	10:34 "	4:57 "
Ar Massillon	9:30 "	7:20 "
Ar Orrville	10:02 "	
Ar Norwalk	11:50 "	
Ar Sandusky [S M & M]	1:30 p m	
Ar Toledo	1:45 "	
Ar Chicago [L S & M S]	9:00 "	
Ar Detroit [M C]	4:15 "	
Ar Wheeling	12:30 "	9:55 p m
Ar Steubenville	12:45 "	10:10 "

GOING SOUTH.

Lv Cleveland	6:30 a m	3:50 p m
Lv Canton	8:40 "	6:05 "
Lv Toledo		2:15 "
Lv Wheeling	6:10 "	3:45 "
Ar Coshocton	11:07 "	8:33 "
Ar Zanesville	12:10 p m	9:35 "
Ar Cambridge [B & O]	1:57 "	
Ar Marietta [O & L K]	5:50 "	
Ar Parkersburg [B & O S W]	8:58 "	

CONNECTIONS:—Good connections are made at Toledo for all points in Michigan and for Northwest; at Cleveland for points east and west; at Kent for points east; at Canton with C T & V and P F W & C; at Wheeling for points on B & O and O R railways; at Zanesville for points on B & O, C S & H and O & L K railways.

Through tickets sold to all principal stations and baggage checked through.

For any other information as to time of trains, connections and fares apply to any of the undersigned:

E. B. COOLIDG,
General Freight and Pass. Agt., Cleveland, Ohio.
J. N. MERWIN,
Ass't. General Freight and Pass. Agt., Cleveland, O.
SAM SHERMAN, Trav. Pass. Agt., Wheeling, W. Va.
W. J. DAVIES, Ticket Agt. Coshocton.

W. W. March, city ticket agent, 405 Main street.

ALEX. ROBERTS,

THE BARBER.

Under Siegrist & Williams' Drug store.

Dr. C. W. ST CLAIR,
DENTIST,
GRAY BUILDING.
Office hours: 7:30 to 11:30 a. m., 12:30 to 5 p. m.

NEWSPAPERARCHIVE®

COURT HOUSE.

MARRIAGE PERMITS.

Lorenzo Alton Overbolt, carpenter, Kent, O; Miss Ora E. Miller, Monroe township.

George E. Smith, mill owner, Baltic; Miss Cartharine Naugn, Crawford township.

Edward F. Neiderhouse, farmer, Knox county; Miss Tillie Hunt, Tiverton township.

PROBATE COURT.

In the matter of guardianship of minor heirs of John Fitch: First and final account of Mary Fitch, guardian, filed.

Will of John Foster: Will admitted to probate.

REAL ESTATE TRANSFERS

William S. Smith to Thomas Marshall, 55.9 acres in Jackson township, $1,600.

H. W. Aronhalt to G. E. Dickerton, lot one in West Lafayette $800.

Sarah M. Wood to Edith Nichols, 22-39 acres in Tiverton township, $800.

R. B. McDermott to William E. Brillhart, 170 acres in Monroe township, $950.

Philip E. Kiser et al to Maria Kiser out lot 124 in Coshocton $1.

H. C. Herbig, trustee, to Jennie Wells, lot 96 in Linden Place addition to Coshocton $125.

WEST LAFAYETTE.

WEST LAFAYETTE, April 10 — J. S. Barnett, of Newcomerstown, was in town Monday.

Mrs. T. J. Platt and daughter, Miss Carrie, spent Tuesday with Coshocton friends.

Ezra McCune returned Tuesday evening from a week's visit at Plainfield.

Miss Margaret Carroll left Monday for a visit with friends in western Pennsylvania.

William Kinsey, of Uhrichsville, returned Sunday evening to attend college.

Ray Walton, member of the senior class of Otterbein University, returned Monday to his work after a two weeks' visit at his home here.

Mr. and Mrs. Chas. King and daughter, of Zanesville, and Mrs. Phillip Burt, of Coshocton, spent one day last week with friends here.

Next Saturday evening, April 13, the Apollo quartet, of Cleveland, will give a concert in the town hall here. C. C. McCuskey who has been attending college here is a member of the quartet. It will be a musical treat.

Miss Neva Tidrick, of Newcomerstown, was the guest of Miss Margaret Carroll Saturday and Sunday.

J. H. Platt, of Plainfield, was the guest of friends on Russell avenue last week.

Louis Culbertson, of Crafton, Pa., came to spend Easter with friends here.

Mr. and Mrs. W. McElwrath and son, of Brazil, Ind., are here on a two weeks' visit with her parents, Mr. and Mrs. Mackey.

Cliff Haver was the guest of his parents near Isleta last Sunday.

Rev. B. M. Swan, of Newcomerstown, was calling on friends here Tuesday of this week.

Miss Stella Brelsford, of Bacon, is the guest of her aunt, Mrs. F. H. Yarnell and other friends.

Mrs. Taylor, of Pennsylvania, was the guest of Mrs. Bradner Burt last Friday.

Mrs. James West, who has been so critically ill for the past three weeks, is no better.

Spangler Sicker, of Bacon, was among those from a distance who attended the lecture of A. W. Hawk last Thursday evening.

ORANGE.

ORANGE, April 10—Easter service passed off very pleasantly. Mr. Peacock, of Coshocton, was present at the morning service and gave a short talk in the interest of the Sunday school.

Rev. B. D. Jones is canvassing this vicinity in the interest of the American Bible society.

H. E. Daniels spent Sunday at home.

A Mr. Vandusen and children have moved into the Nabor property

The spring term of school opened Monday, E. B Huff as teacher.

Most of the men from this section attended the Lon Cades sale at Everals Tuesday. Mr. Cades and family will start for Minnesota Thursday.

Rev. Mr. McCullough, of Avondale, will hold revival services next week at Wesley Chapel, followed by quarterly meeting on Sunday.

Given Up to Die With Croup.

Mrs P L Bordier, of Mannington, Ky, writes "My three-year-old girl had a severe case of croup the doctor said she could not live and I gave her up to die. I went to the store and got a bottle of Foley's Honey and Tar The first dose gave quick relief

A. E. LOEB,

Electrical

Contractor.

Electric Bells, Residence Wiring, Incandescant Lights, Repair Work.

218 Main Street Phone 107

ED. JUDD,

CONTRACT PLASTERER

E. JUDD, Pres. E. JUDD, Gen'l. Man'.
E. JUDD, Journeyman.

Estimates given on plain and ornamental work. I also do all kinds of cement work. After 22 years experience I can put you down a cement walk I will guarantee not to crack or raise, at less cost than others, as I save you all percentage for salaries of officers. If you do not believe it call on or address me at Hotel Moore for terms and prices.

The Best Blood Purifier.

The blood is constantly being purified by the lungs, liver and kidneys. Keep these organs in a healthy condition and the bowels regular and you will have no need of a blood purifier. For this purpose there is nothing equal to Chamberlain's Stomach and Liver tablets, one dose of them doing you more good than a dollar bottle of the best blood purifier. Price 25 cents. Samples free at C. E. Anderson's Drug store, No. 2, Forbes Block.

KEENE.

KEENE, April 10.—All citizens of this community who are interested in Memorial day, are requested to meet at the town hall, Saturday evening, April 13, to make arrangements.

Miss Eva Severns, who has been visiting relatives here has returned to her home in Milnesville.

Easter services were held in the M. E. church.

Miss Annie Beall, of Coshocton, visited friends here Saturday and Sunday.

M. A. Lawrence is repairing his property in our village.

Miss Daisy Norman, and Dora Beall commenced spring terms of school at Keene and Mud districts respectively, last Monday

Born to Mr. and Mrs. James Dudgeon, a son.

Mr. and Mrs. Wm. Wolfe have moved to the Methodist parsonage for the present.

Ed Porter has moved to his new farm.

Charles Ohlinger has moved to Waldo Adams' farm,

Albert Wright has moved from Willow Brook to Keene.

Mr. and Mrs. Neal Randles and Miss Isabelle Moorehead, of Bowman, visited Mrs. Harriet Morehead last Sunday.

George Whittemore expects to move to Roscoe in the near future. W. W. Whittemore will move to his farm.

Beryl Shaw, of Coshocton, was here Sunday.

Alice Finlay, of Coshocton called on Keene friends last Saturday.

Mrs. J. P Davis and sons returned from Allegheny last Friday.

Rev. Applegate will preach in the Presbyterian church Sunday

W J. Beall closed his school at Wintergreen Friday and returned to his home Monday.

"Stick To It"

George L Heard, of High Towe Georgia writes "Eczema broke out on my baby covering his entire body Under treatment of our family physician he got worse as he could not sleep for the burning and itching We used a box of "Banner Salve" on him and by the time it was gone he was well The doctor seeing it was curing him said "Stick to it for it is doing him more good than anything I have done for him" Im

Ladies, clean your kid gloves with La Belle glove cleaner. For sale only by Davis & Rogers, headquarters for kid gloves. All the leading shades. Gloves of $1.00 and upward guaranteed. mar30-1yr

ALLOWED THIRTY DAYS

Jake Henry Given Time to Settle With the Mayor.

Jake Henry who has been in the city prison since Monday under a charge of intoxication and disorderly conduct was given a hearing this morning. He plead guilty and was fined $1 and costs and sentenced to ten days in the Zanesville workhouse. The workhouse sentence was suspended pending good behavior and the payment of the fine. Thirty days was given him in which to pay this fine and one already on the books.

No Clew.

Bremen, April 11.—The directors of the North German Lloyd Steamship company have apparently learned nothing definite as to when or where the theft of the gold bars took place. Captain Engelbart of the Kaiser Wilhelm Der Grosse is of the opinion that the gold was stolen at either New York or Southampton. The police here, as a result of their inquiries, think the robbery was probably committed in New York The value of the bars is placed at $22,750.

DEBILITY

Physical weakness is Nature's plea for help and shows that the body is not securing sufficient nourishment. Unless the food is thoroughly digested and assimilated the body cannot be nourished, and also, unless the Kidneys and Liver properly perform their work, the blood is poisoned and the nerves break down.

Nature's warning of depleted strength.

Favorite Remedy can correct the disordered digestive apparatus and convert the food into pure blood and strength. Favorite Remedy will tone up all of the organs, and, in consequence the entire system It lifts the system out of its demoralized condition and restores it to its normally healthy condition. If you would have vigor, strength and ambition use

DR. DAVID KENNEDY'S

FAVORITE REMEDY

Sold by all Druggists, or we will send it and pay express for $1.00.

If you wish to try before you buy, send for Free Sample Bottle.

DOCTOR DAVID KENNEDY CORPORATION, Rondout, N. Y.

A PATENT LEATHER BOOT

Is about the prettiest dress for a foot that has yet been made. It peeps out from dainty skirts with a saucy black shine that endears it to everyone's heart

At the extremity of a pair of neat trousers, it adds a touch of elegance to the whole costume. We think we can satisfactorily shoe every person with the various styles of Boots and Oxfords we can show you from $1.50 to $5.00.

SEE WINDOW DISPLAY.

WALKER & CANTWELL The Shoe Hustlers

DON'T LOOK FOR A CHEAP PAINTER

Unless you want cheap work that will not wear. Cheap painters use cheap material. I cannot afford to. I have a reputation for good work that I must maintain. A pure paint will wear twice as long and then be in good condition for repainting, while the cheap slush will scale and peal, and must be burned or scraped off before you can paint again. Don't let the penny you save in first cost hide the dollars you will lose in the long run if you employ any but an honest painter, even if his price seems to be higher than the cheap John offers to do your work for, our pride is to do good work. My best advertisements comes from the praise of satisfied customers, my prices are as low s honest work can be done. Call Phone 280 and let me figure with you.

A. L. CROWTHERS, Painter and Decorator, 745 S. 7th St.

The Spring Cleaning of the Blood

Spring is nature's time for replenishing. The body is no exception to the general rule. After a long winter, when the supply of oxygen has been insufficient to do its purifying work, the blood is impoverished. With the coming of spring, nature tries to throw off the impurities. Sometimes nature succeeds — alone; but in most cases natural conditions only partially assert themselves and the impurities remain in the blood to do their work of destruction on the vital organs.

What the body needs is a medicine that will supply the properties to assist the natural conditions in asserting themselves. Such a medicine is

HAGEE'S CORDIAL

of Cod Liver Oil Compound

It not only thoroughly cleanses the blood, but feeds and strengthens it as well. It also aids the digestive functions, enabling the stomach to readily assimilate and distribute the food. It removes pimples, blotches and boils. It brings a ruddy hue to pale and sallow cheeks. It makes good, sound, healthy flesh.

HAGEE'S CORDIAL of Cod Liver Oil Compound contains all the good of the finest Norwegian Cod Liver Oil without the grease. The fishy taste and odor is removed. It is pleasant to the smell and acceptable to the most delicate stomach.

Try it once and you will be surprised at the results.
Sold everywhere, $1.00 a bottle.

KATHARMON CHEMICAL CO.,
St. Louis, Mo.

THE

American Auction Syndicate

—THE—

Big Department Store,

Park Hotel Block,

Opp. Court House. Coshocton, O.

Screen Doors, Screen Windows and Wire Screen.

We just received one car load of Screen Doors and Screen windows which we will sell at the following low prices for the next ten days.

Plain Screen Doors, worth 90c, our price complete with hinges 69c.

Nice Pine Doors complete 95c.

A fancy pine door with fancy brackets, engraved and varnished, worth $1.50, our price complete with hinges, knob and hooks, only $1.20.

The largest bargains you ever heard of on Screen Windows. A nicely finished screen window, with slide to fit any window, 18 inches high, 34 inches long, worth 20c, our price 13c or 2 for 25c.

2 ft Screen Window, 24c, extra fine.

Wire Screen, green in color.

22 inch wide,	10c	yard
24 "	11c	"
26 "	12c	"
28 "	13c	"
30 "	14c	"
32 "	15c	"
34 "	16c	"

This is the best grade you can buy.

These prices are only good for 10 days.

Phone 413. Free delivery to all parts of the city.

J. P. ZERBE, Prop.

Fountain Items.

Draperies.

We have this week opened the finest line of Rope, Tapestry, Chenile and Lace Draperies we have ever shown our trade.

Beautiful line rope Portiers, from $2 to $5 pair.

Tapestry Portiers from $2 to $10 pair.

Lace Curtains from 35c to $15 a pair.

Our line of Arabian Lace Curtains at $7.50, $9, $10, $12 and $15 a pair are the most beautiful yet shown.

Only one objection to these curtains--If you wait until you wear these out before buying again you will not have new curtains for a good many years. They are practically indestructable, and the most beautiful lace draperies ever hung at a window.

From these fine draperies down to the 35c a pair quality you will find our line about double in extent anything you have ever seen in Coshocton.

The saving to you is considerable.

Yours servants,

The Fountain D. G. Co

NEWSPAPERARCHIVE®
NEWSPAPERARCHIVE®